

EXAMINED BY :	EMERGING DISPLAY TECHNOLOGIES CORPORATION	FILE NO . CAS-0008574
<i>Kevin kuo</i>		ISSUE : JUL.30, 2021
APPROVED BY:		TOTAL PAGE : 24
<i>Chris Wu</i>		VERSION : 3

CUSTOMER ACCEPTANCE SPECIFICATIONS

MODEL NO. :

ET043010DM6

(RoHS)

FOR MESSRS :

CUSTOMER'S APPROVAL

DATE :

BY :

RECORDS OF REVISION

DOC . FIRST ISSUE

JAN.09, 2018

DATE	REVISED PAGE NO.	SUMMARY																																																																																																																																																																		
JUL.27, 2018	2	<p>3.1 LCD MODULE ELECTRICAL ABSOLUTE MAXIMUM RATINGS LED BACKLIGHT POWER DISSIPATION: MAX.=(1020)→816 LED BACKLIGHT FORWARD CURRENT: MAX.=(25)→25</p> <p>3.2 ENVIRONMENTAL ABSOLUTE MAXIMUM RATINGS</p> <table border="1"> <thead> <tr> <th rowspan="2">ITEM</th> <th colspan="2">OPERATING</th> <th colspan="2">STORAGE</th> <th rowspan="2">REMARK</th> </tr> <tr> <th>MIN.</th> <th>MAX.</th> <th>MIN.</th> <th>MAX.</th> </tr> </thead> <tbody> <tr> <td>VIBRATION</td> <td>—</td> <td>3.92 m/s² (0.4 G)</td> <td>—</td> <td>19.6 m/s² (2.0 G)</td> <td>10-55Hz X, Y, Z, EACH 2HRS</td> </tr> <tr> <td>SHOCK</td> <td>—</td> <td>58.8 m/s² (6 G)</td> <td>—</td> <td>980 m/s² (100 G)</td> <td>6 ms XYZ DIRECTIONS 3 TIMES EACH</td> </tr> </tbody> </table> <table border="1"> <thead> <tr> <th rowspan="2">ITEM</th> <th colspan="2">OPERATING</th> <th colspan="2">STORAGE</th> <th rowspan="2">REMARK</th> </tr> <tr> <th>MIN.</th> <th>MAX.</th> <th>MIN.</th> <th>MAX.</th> </tr> </thead> <tbody> <tr> <td>VIBRATION</td> <td>—</td> <td>2.45 m/s² (0.25 G)</td> <td>—</td> <td>11.76 m/s² (1.2 G)</td> <td>5-20Hz, 1HR 20-500Hz(20Hz), 1HR 20-500Hz(500Hz), 1HR X,Y,Z, TOTAL 3HRS</td> </tr> <tr> <td>SHOCK</td> <td>—</td> <td>29.4 m/s² (3 G)</td> <td>—</td> <td>490 m/s² (50 G)</td> <td>10 ms XYZ DIRECTIONS 1 TIME EACH</td> </tr> </tbody> </table>	ITEM	OPERATING		STORAGE		REMARK	MIN.	MAX.	MIN.	MAX.	VIBRATION	—	3.92 m/s ² (0.4 G)	—	19.6 m/s ² (2.0 G)	10-55Hz X, Y, Z, EACH 2HRS	SHOCK	—	58.8 m/s ² (6 G)	—	980 m/s ² (100 G)	6 ms XYZ DIRECTIONS 3 TIMES EACH	ITEM	OPERATING		STORAGE		REMARK	MIN.	MAX.	MIN.	MAX.	VIBRATION	—	2.45 m/s ² (0.25 G)	—	11.76 m/s ² (1.2 G)	5-20Hz, 1HR 20-500Hz(20Hz), 1HR 20-500Hz(500Hz), 1HR X,Y,Z, TOTAL 3HRS	SHOCK	—	29.4 m/s ² (3 G)	—	490 m/s ² (50 G)	10 ms XYZ DIRECTIONS 1 TIME EACH																																																																																																																						
ITEM	OPERATING			STORAGE		REMARK																																																																																																																																																														
	MIN.	MAX.	MIN.	MAX.																																																																																																																																																																
VIBRATION	—	3.92 m/s ² (0.4 G)	—	19.6 m/s ² (2.0 G)	10-55Hz X, Y, Z, EACH 2HRS																																																																																																																																																															
SHOCK	—	58.8 m/s ² (6 G)	—	980 m/s ² (100 G)	6 ms XYZ DIRECTIONS 3 TIMES EACH																																																																																																																																																															
ITEM	OPERATING		STORAGE		REMARK																																																																																																																																																															
	MIN.	MAX.	MIN.	MAX.																																																																																																																																																																
VIBRATION	—	2.45 m/s ² (0.25 G)	—	11.76 m/s ² (1.2 G)	5-20Hz, 1HR 20-500Hz(20Hz), 1HR 20-500Hz(500Hz), 1HR X,Y,Z, TOTAL 3HRS																																																																																																																																																															
SHOCK	—	29.4 m/s ² (3 G)	—	490 m/s ² (50 G)	10 ms XYZ DIRECTIONS 1 TIME EACH																																																																																																																																																															
	3	<p>4. ELECTRICAL CHARACTERISTICS</p> <table border="1"> <thead> <tr> <th>PARAMETER</th> <th>SYMBOL</th> <th>CONDITION</th> <th>MIN.</th> <th>TYP.</th> <th>MAX.</th> <th>UNIT</th> <th>REMARK</th> </tr> </thead> <tbody> <tr> <td>OPERATING CURRENT</td> <td>ICC</td> <td>—</td> <td>—</td> <td>(20)</td> <td>(35)</td> <td>mA</td> <td>NOTE (1)</td> </tr> <tr> <td>POWER SUPPLY FOR LED BACKLIGHT</td> <td>VF</td> <td>IF=40mA</td> <td>(16.8)</td> <td>(19.2)</td> <td>(20.4)</td> <td>V</td> <td>NOTE (3)</td> </tr> <tr> <td>LED LIFE TIME</td> <td>—</td> <td>ILED=20mA (PER. LED)</td> <td>(30K)</td> <td>—</td> <td>—</td> <td>hrs</td> <td>NOTE (4) NOTE (5)</td> </tr> </tbody> </table> <table border="1"> <thead> <tr> <th>PARAMETER</th> <th>SYMBOL</th> <th>CONDITION</th> <th>MIN.</th> <th>TYP.</th> <th>MAX.</th> <th>UNIT</th> <th>REMARK</th> </tr> </thead> <tbody> <tr> <td>OPERATING CURRENT</td> <td>ICC</td> <td>—</td> <td>—</td> <td>20</td> <td>35</td> <td>mA</td> <td>NOTE (1)</td> </tr> <tr> <td>POWER SUPPLY FOR LED BACKLIGHT</td> <td>VF</td> <td>IF=40mA</td> <td>16.8</td> <td>19.2</td> <td>20.4</td> <td>V</td> <td>NOTE (3)</td> </tr> <tr> <td>LED LIFE TIME</td> <td>—</td> <td>ILED=20mA (PER. LED)</td> <td>30K</td> <td>—</td> <td>—</td> <td>hrs</td> <td>NOTE (4) NOTE (5)</td> </tr> </tbody> </table>	PARAMETER	SYMBOL	CONDITION	MIN.	TYP.	MAX.	UNIT	REMARK	OPERATING CURRENT	ICC	—	—	(20)	(35)	mA	NOTE (1)	POWER SUPPLY FOR LED BACKLIGHT	VF	IF=40mA	(16.8)	(19.2)	(20.4)	V	NOTE (3)	LED LIFE TIME	—	ILED=20mA (PER. LED)	(30K)	—	—	hrs	NOTE (4) NOTE (5)	PARAMETER	SYMBOL	CONDITION	MIN.	TYP.	MAX.	UNIT	REMARK	OPERATING CURRENT	ICC	—	—	20	35	mA	NOTE (1)	POWER SUPPLY FOR LED BACKLIGHT	VF	IF=40mA	16.8	19.2	20.4	V	NOTE (3)	LED LIFE TIME	—	ILED=20mA (PER. LED)	30K	—	—	hrs	NOTE (4) NOTE (5)																																																																																																		
PARAMETER	SYMBOL	CONDITION	MIN.	TYP.	MAX.	UNIT	REMARK																																																																																																																																																													
OPERATING CURRENT	ICC	—	—	(20)	(35)	mA	NOTE (1)																																																																																																																																																													
POWER SUPPLY FOR LED BACKLIGHT	VF	IF=40mA	(16.8)	(19.2)	(20.4)	V	NOTE (3)																																																																																																																																																													
LED LIFE TIME	—	ILED=20mA (PER. LED)	(30K)	—	—	hrs	NOTE (4) NOTE (5)																																																																																																																																																													
PARAMETER	SYMBOL	CONDITION	MIN.	TYP.	MAX.	UNIT	REMARK																																																																																																																																																													
OPERATING CURRENT	ICC	—	—	20	35	mA	NOTE (1)																																																																																																																																																													
POWER SUPPLY FOR LED BACKLIGHT	VF	IF=40mA	16.8	19.2	20.4	V	NOTE (3)																																																																																																																																																													
LED LIFE TIME	—	ILED=20mA (PER. LED)	30K	—	—	hrs	NOTE (4) NOTE (5)																																																																																																																																																													
	8	<p>6.1 OPTICAL CHARACTERISTICS</p> <table border="1"> <thead> <tr> <th>ITEM</th> <th>SYMBOL</th> <th>CONDITION</th> <th>MIN.</th> <th>TYP.</th> <th>MAX.</th> <th>UNIT</th> <th>REMARK</th> </tr> </thead> <tbody> <tr> <td rowspan="4">VIEWING ANGLE</td> <td>θ_{v1}</td> <td rowspan="4">CR ≥ 10</td> <td>$\theta_{v2}=0^\circ$</td> <td>(50)</td> <td>(60)</td> <td>—</td> <td rowspan="4">deg NOTE (2) NOTE (3)</td> </tr> <tr> <td>θ_{v2}</td> <td>(60)</td> <td>(70)</td> <td>—</td> </tr> <tr> <td>θ_{v3}</td> <td>(60)</td> <td>(70)</td> <td>—</td> </tr> <tr> <td>θ_{v4}</td> <td>(60)</td> <td>(70)</td> <td>—</td> </tr> <tr> <td>THE BRIGHTNESS OF MODULE</td> <td>B</td> <td>$\theta_x=0^\circ, \theta_y=0^\circ$ IF = 40mA</td> <td>(450)</td> <td>(500)</td> <td>—</td> <td>cd/m² NOTE (5)</td> </tr> <tr> <td rowspan="8">COLOR OF CIE COORDINATE</td> <td rowspan="2">WHITE</td> <td>Wx</td> <td>(0.250)</td> <td>(0.300)</td> <td>(0.350)</td> <td>—</td> <td rowspan="8">NOTE (6)</td> </tr> <tr> <td>Wy</td> <td>(0.270)</td> <td>(0.320)</td> <td>(0.370)</td> <td>—</td> </tr> <tr> <td rowspan="2">RED</td> <td>Rx</td> <td>(0.535)</td> <td>(0.586)</td> <td>(0.635)</td> <td>—</td> </tr> <tr> <td>Ry</td> <td>(0.314)</td> <td>(0.364)</td> <td>(0.414)</td> <td>—</td> </tr> <tr> <td rowspan="2">GREEN</td> <td>Gx</td> <td>(0.283)</td> <td>(0.333)</td> <td>(0.383)</td> <td>—</td> </tr> <tr> <td>Gy</td> <td>(0.508)</td> <td>(0.558)</td> <td>(0.608)</td> <td>—</td> </tr> <tr> <td rowspan="2">BLUE</td> <td>Bx</td> <td>(0.100)</td> <td>(0.150)</td> <td>(0.200)</td> <td>—</td> </tr> <tr> <td>By</td> <td>(0.010)</td> <td>(0.060)</td> <td>(0.110)</td> <td>—</td> </tr> </tbody> </table> <table border="1"> <thead> <tr> <th>ITEM</th> <th>SYMBOL</th> <th>CONDITION</th> <th>MIN.</th> <th>TYP.</th> <th>MAX.</th> <th>UNIT</th> <th>REMARK</th> </tr> </thead> <tbody> <tr> <td rowspan="4">VIEWING ANGLE</td> <td>θ_{v1}</td> <td rowspan="4">CR ≥ 10</td> <td>$\theta_{v2}=0^\circ$</td> <td>50</td> <td>60</td> <td>—</td> <td rowspan="4">deg NOTE (2) NOTE (3)</td> </tr> <tr> <td>θ_{v2}</td> <td>60</td> <td>70</td> <td>—</td> </tr> <tr> <td>θ_{v3}</td> <td>60</td> <td>70</td> <td>—</td> </tr> <tr> <td>θ_{v4}</td> <td>60</td> <td>70</td> <td>—</td> </tr> <tr> <td>THE BRIGHTNESS OF MODULE</td> <td>B</td> <td>$\theta_x=0^\circ, \theta_y=0^\circ$ IF = 40mA</td> <td>450</td> <td>500</td> <td>—</td> <td>cd/m² NOTE (5)</td> </tr> <tr> <td rowspan="8">COLOR OF CIE COORDINATE</td> <td rowspan="2">WHITE</td> <td>Wx</td> <td>0.250</td> <td>0.300</td> <td>0.350</td> <td>—</td> <td rowspan="8">NOTE (6)</td> </tr> <tr> <td>Wy</td> <td>0.270</td> <td>0.320</td> <td>0.370</td> <td>—</td> </tr> <tr> <td rowspan="2">RED</td> <td>Rx</td> <td>0.535</td> <td>0.586</td> <td>0.635</td> <td>—</td> </tr> <tr> <td>Ry</td> <td>0.314</td> <td>0.364</td> <td>0.414</td> <td>—</td> </tr> <tr> <td rowspan="2">GREEN</td> <td>Gx</td> <td>0.283</td> <td>0.333</td> <td>0.383</td> <td>—</td> </tr> <tr> <td>Gy</td> <td>0.508</td> <td>0.558</td> <td>0.608</td> <td>—</td> </tr> <tr> <td rowspan="2">BLUE</td> <td>Bx</td> <td>0.100</td> <td>0.150</td> <td>0.200</td> <td>—</td> </tr> <tr> <td>By</td> <td>0.010</td> <td>0.060</td> <td>0.110</td> <td>—</td> </tr> </tbody> </table>	ITEM	SYMBOL	CONDITION	MIN.	TYP.	MAX.	UNIT	REMARK	VIEWING ANGLE	θ_{v1}	CR ≥ 10	$\theta_{v2}=0^\circ$	(50)	(60)	—	deg NOTE (2) NOTE (3)	θ_{v2}	(60)	(70)	—	θ_{v3}	(60)	(70)	—	θ_{v4}	(60)	(70)	—	THE BRIGHTNESS OF MODULE	B	$\theta_x=0^\circ, \theta_y=0^\circ$ IF = 40mA	(450)	(500)	—	cd/m ² NOTE (5)	COLOR OF CIE COORDINATE	WHITE	Wx	(0.250)	(0.300)	(0.350)	—	NOTE (6)	Wy	(0.270)	(0.320)	(0.370)	—	RED	Rx	(0.535)	(0.586)	(0.635)	—	Ry	(0.314)	(0.364)	(0.414)	—	GREEN	Gx	(0.283)	(0.333)	(0.383)	—	Gy	(0.508)	(0.558)	(0.608)	—	BLUE	Bx	(0.100)	(0.150)	(0.200)	—	By	(0.010)	(0.060)	(0.110)	—	ITEM	SYMBOL	CONDITION	MIN.	TYP.	MAX.	UNIT	REMARK	VIEWING ANGLE	θ_{v1}	CR ≥ 10	$\theta_{v2}=0^\circ$	50	60	—	deg NOTE (2) NOTE (3)	θ_{v2}	60	70	—	θ_{v3}	60	70	—	θ_{v4}	60	70	—	THE BRIGHTNESS OF MODULE	B	$\theta_x=0^\circ, \theta_y=0^\circ$ IF = 40mA	450	500	—	cd/m ² NOTE (5)	COLOR OF CIE COORDINATE	WHITE	Wx	0.250	0.300	0.350	—	NOTE (6)	Wy	0.270	0.320	0.370	—	RED	Rx	0.535	0.586	0.635	—	Ry	0.314	0.364	0.414	—	GREEN	Gx	0.283	0.333	0.383	—	Gy	0.508	0.558	0.608	—	BLUE	Bx	0.100	0.150	0.200	—	By	0.010	0.060	0.110	—
ITEM	SYMBOL	CONDITION	MIN.	TYP.	MAX.	UNIT	REMARK																																																																																																																																																													
VIEWING ANGLE	θ_{v1}	CR ≥ 10	$\theta_{v2}=0^\circ$	(50)	(60)	—	deg NOTE (2) NOTE (3)																																																																																																																																																													
	θ_{v2}		(60)	(70)	—																																																																																																																																																															
	θ_{v3}		(60)	(70)	—																																																																																																																																																															
	θ_{v4}		(60)	(70)	—																																																																																																																																																															
THE BRIGHTNESS OF MODULE	B	$\theta_x=0^\circ, \theta_y=0^\circ$ IF = 40mA	(450)	(500)	—	cd/m ² NOTE (5)																																																																																																																																																														
COLOR OF CIE COORDINATE	WHITE	Wx	(0.250)	(0.300)	(0.350)	—	NOTE (6)																																																																																																																																																													
		Wy	(0.270)	(0.320)	(0.370)	—																																																																																																																																																														
	RED	Rx	(0.535)	(0.586)	(0.635)	—																																																																																																																																																														
		Ry	(0.314)	(0.364)	(0.414)	—																																																																																																																																																														
	GREEN	Gx	(0.283)	(0.333)	(0.383)	—																																																																																																																																																														
		Gy	(0.508)	(0.558)	(0.608)	—																																																																																																																																																														
	BLUE	Bx	(0.100)	(0.150)	(0.200)	—																																																																																																																																																														
		By	(0.010)	(0.060)	(0.110)	—																																																																																																																																																														
ITEM	SYMBOL	CONDITION	MIN.	TYP.	MAX.	UNIT	REMARK																																																																																																																																																													
VIEWING ANGLE	θ_{v1}	CR ≥ 10	$\theta_{v2}=0^\circ$	50	60	—	deg NOTE (2) NOTE (3)																																																																																																																																																													
	θ_{v2}		60	70	—																																																																																																																																																															
	θ_{v3}		60	70	—																																																																																																																																																															
	θ_{v4}		60	70	—																																																																																																																																																															
THE BRIGHTNESS OF MODULE	B	$\theta_x=0^\circ, \theta_y=0^\circ$ IF = 40mA	450	500	—	cd/m ² NOTE (5)																																																																																																																																																														
COLOR OF CIE COORDINATE	WHITE	Wx	0.250	0.300	0.350	—	NOTE (6)																																																																																																																																																													
		Wy	0.270	0.320	0.370	—																																																																																																																																																														
	RED	Rx	0.535	0.586	0.635	—																																																																																																																																																														
		Ry	0.314	0.364	0.414	—																																																																																																																																																														
	GREEN	Gx	0.283	0.333	0.383	—																																																																																																																																																														
		Gy	0.508	0.558	0.608	—																																																																																																																																																														
	BLUE	Bx	0.100	0.150	0.200	—																																																																																																																																																														
		By	0.010	0.060	0.110	—																																																																																																																																																														
	10	7. OUTLINE DIMENSIONS MARK Δ : MODIFY INSULATED TAPE SHAPE																																																																																																																																																																		
JUL.30, 2021	10	7. OUTLINE DIMENSIONS MARK Δ : MODIFY INSULATED TAPE OUTLINE																																																																																																																																																																		

TABLE OF CONTENTS

NO.	ITEM	PAGE
1.	GENERAL SPECIFICATIONS -----	1
2.	MECHANICAL SPECIFICATIONS -----	1
3.	ABSOLUTE MAXIMUM RATINGS -----	2
4.	ELECTRICAL CHARACTERISTICS -----	3
5.	TIMING CHART -----	4 ~ 7
6.	OPTICAL CHARACTERISTICS -----	8 , 9
7.	OUTLINE DIMENSIONS -----	10
8.	BLOCK DIAGRAM -----	11
9.	DETAIL DRAWING OF DOT MATRIX -----	12
10.	INTERFACE SIGNALS -----	13 , 14
11.	POWER SUPPLY -----	14
12.	INSPECTION CRITERION -----	15 ~ 24

CONFIDENTIAL
 Authorized for
 Emerging Display Technologies Corporation Only.
 Do not distribute without authorization.

1. GENERAL SPECIFICATIONS

1.1 DATA SHEETS FOR CONTROLLER/DRIVER

PLEASE REFER TO :

SITRONIX ST7282

1.2 MATERIAL SAFETY DESCRIPTION

ASSEMBLIES SHALL COMPLY WITH EUROPEAN ROHS REQUIREMENTS, INCLUDING PROHIBITED MATERIALS/COMPONENTS CONTAINING LEAD, MERCURY, CADMIUM, HEXAVALENT CHROMIUM, POLYBROMINATED BIPHENYLS (PBB) AND POLYBROMINATED DIPHENYL ETHERS (PBDE)

2. MECHANICAL SPECIFICATIONS

(1) DIAGONALS	-----	4.3 inch
(2) NUMBER OF DOTS	-----	480W * (RGB) * 272H DOTS
(3) MODULE SIZE	-----	105.5W * 67.2H * 3.95D mm (WITHOUT FPC)
(4) ACTIVE AREA	-----	95.04W * 53.856H mm
(5) DOT SIZE	-----	0.066W * 0.198H mm
(6) PIXEL PITCH	-----	0.198W * 0.198H mm
(7) LCD TYPE	-----	TFT , TRANSMISSIVE
(8) COLOR	-----	16.7M
(9) VIEWING DIRECTION	-----	6 O'CLOCK (GRAY LEVEL INVERSION)
(10) BACK LIGHT	-----	LED , COLOR : WHITE
(11) INTERFACE MODE	-----	RGB(24 BIT) PARALLEL

3. ABSOLUTE MAXIMUM RATINGS

3.1 LCD MODULE ELECTRICAL ABSOLUTE MAXIMUM RATINGS

PARAMETER	SYMBOL	MIN.	MAX.	UNIT	REMARK
POWER VOLTAGE	VCC-VSS	-0.3	4.6	V	VSS=0
LED BACKLIGHT POWER DISSIPATION	PO	—	816	mW	
LED BACKLIGHT FORWARD CURRENT	IF	—	25	mA	

3.2 ENVIRONMENTAL ABSOLUTE MAXIMUM RATINGS

ITEM	OPERATING		STORAGE		REMARK
	MIN.	MAX.	MIN.	MAX.	
AMBIENT TEMPERATURE	-20°C	70°C	-30°C	80°C	NOTE (1), (2)
HUMIDITY	NOTE (3)		NOTE (3)		WITHOUT CONDENSATION
VIBRATION	—	2.45 m/s ² (0.25 G)	—	11.76 m/s ² (1.2 G)	5~20Hz , 1HR 20~500Hz(20Hz) , 1HR 20~500Hz(500Hz) , 1HR X,Y,Z,TOTAL 3HRS
SHOCK	—	29.4 m/s ² (3 G)	—	490 m/s ² (50 G)	10 ms XYZ DIRECTIONS 1 TIME EACH
CORROSIVE GAS	NOT ACCEPTABLE		NOT ACCEPTABLE		

NOTE (1) : Ta AT -30°C : 48HRS MAX.
80°C : 168HRS MAX.

NOTE (2) : BACKGROUND COLOR CHANGES SLIGHTLY DEPENDING ON AMBIENT
TEMPERATURE THIS PHENOMENON IS REVERSIBLE.

NOTE (3) : Ta ≤ 60°C : 90%RH MAX (96HRS MAX).

Ta > 60°C : ABSOLUTE HUMIDITY MUST BE LOWER THAN THE HUMIDITY
OF 90%RH AT 60°C (96HRS MAX).

4. ELECTRICAL CHARACTERISTICS

Ta = 25 °C

PARAMETER	SYMBOL	CONDITION	MIN.	TYP.	MAX.	UNIT	REMARK
POWER SUPPLY	VCC-VSS	—	3.0	3.3	3.6	V	
OPERATING CURRENT	ICC	—	—	20	35	mA	NOTE (1)
INPUT LOW VOLTAGE	V _{IL}	—	0	—	0.3*VCC	V	NOTE (2)
INPUT HIGH VOLTAGE	V _{IH}	—	0.7*VCC	—	VCC	V	NOTE (2)
POWER SUPPLY FOR LED BACKLIGHT	VF	IF=40mA	16.8	19.2	20.4	V	NOTE (3)
LED LIFE TIME	—	I _{LED} =20mA (PER. LED)	30K	—	—	hrs	NOTE (4) NOTE (5)

NOTE (1) : THE DISPLAY PATTERN IS ALL “WHITE”.

NOTE (2) : APPLIED TO TERMINALS R0~R7, G0~G7, B0~B7, CLK, DISP, HS, VS.

NOTE (3) : INTERNAL CIRCUIT DIAGRAM OF BACKLIGHT

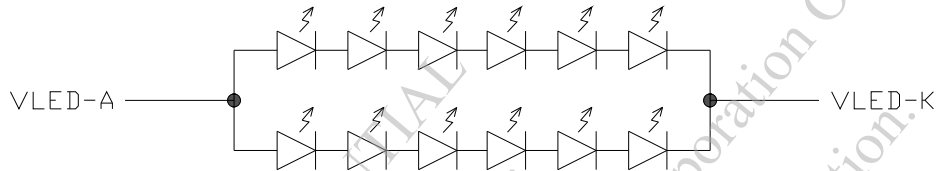

NOTE (4) : CONDITIONS; TA=25 °C, CONTINUOUS LIGHTING

NOTE (5) : DEFINITIONS OF LIFE TIME :

LCM LUMINANCE BECOMES HALF OF THE INITIAL VALUE.

CONFIDENTIAL
Authorized for Emerging Display Technologies Corporation Only.
Do not distribute without authorization.

5. TIMING CHART

5.1 CLOCK AND DATA INPUT TIMING DIAGRAM

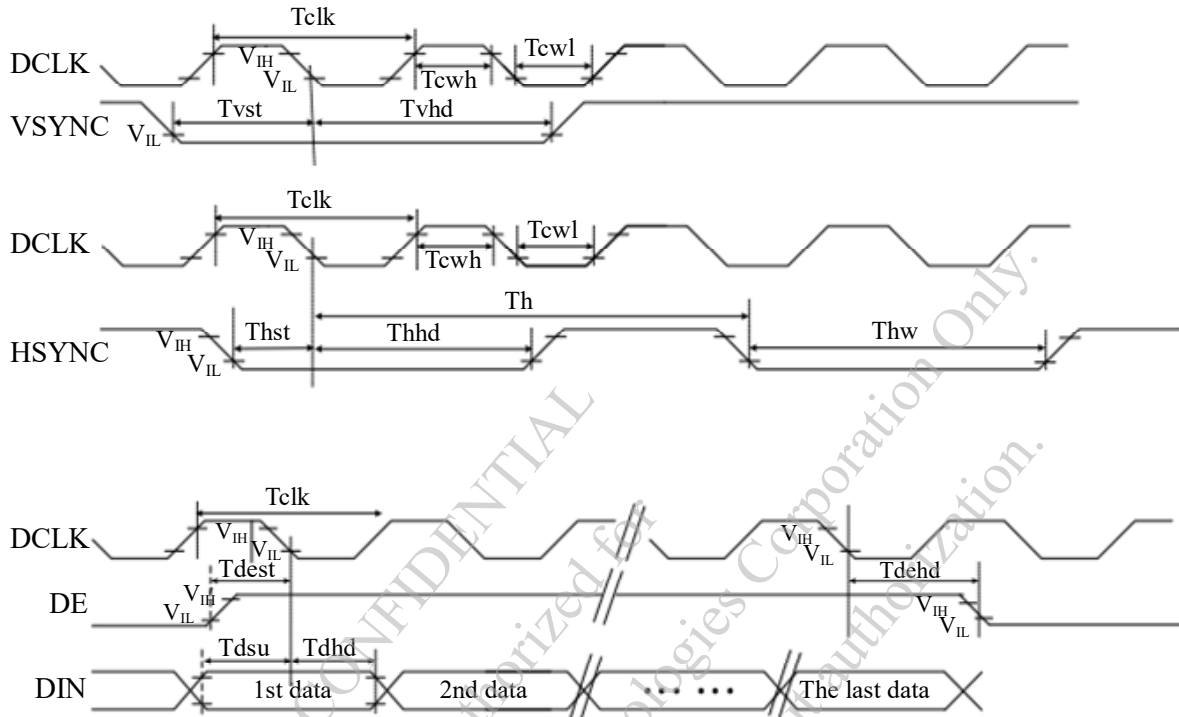

5.2 PARALLEL 24-BIT RGB TIMING TABLE

ITEM	SYMBOL	MIN.	TYP.	MAX.	UNIT	REMARK	
DCLK FREQUENCY	Fclk	8	9	12	MHz		
DCLK PERIOD	Tclk	83	111	125	ns		
HSYNC	PERIOD TIME	Th	485	531	598	DCLK	
	DISPLAY PERIOD	Thdisp	—	480	—	DCLK	
	BACK PORCH	Thbp	3	43	43	DCLK	BY H_BLANKING SETTING
	FRONT PORCH	Thfp	2	8	75	DCLK	
	PULSE WIDTH	Thw	2	4	75	DCLK	
VSYNC	PERIOD TIME	Tv	276	292	321	H	
	DISPLAY PERIOD	Tvdisp	—	272	—	H	
	BACK PORCH	Tvbp	2	12	12	H	BY V_BLANKING SETTING
	FRONT PORCH	Tvfp	2	8	37	H	
	PULSE WIDTH	Tvw	2	4	37	H	

NOTE : IT IS NECESSARY TO KEEP Tvbp= 12 AND Thbp=43 IN SYNC MODE. DE MODE IS UNNECESSARY TO KEEP IT.

5.3 SYNC MODE TIMING DIAGRAM

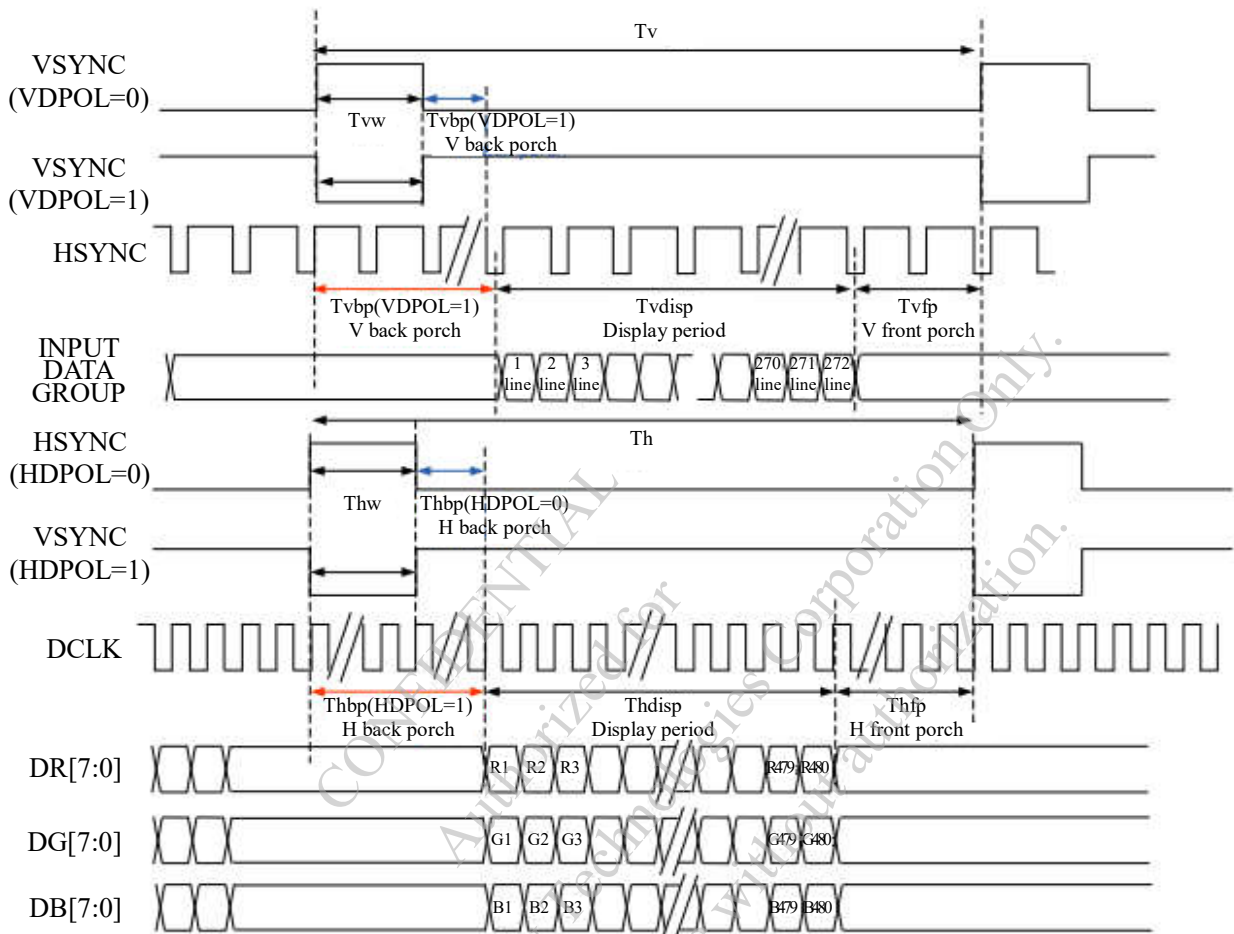

5.4 SYNC-DE MODE TIMING DIAGRAM

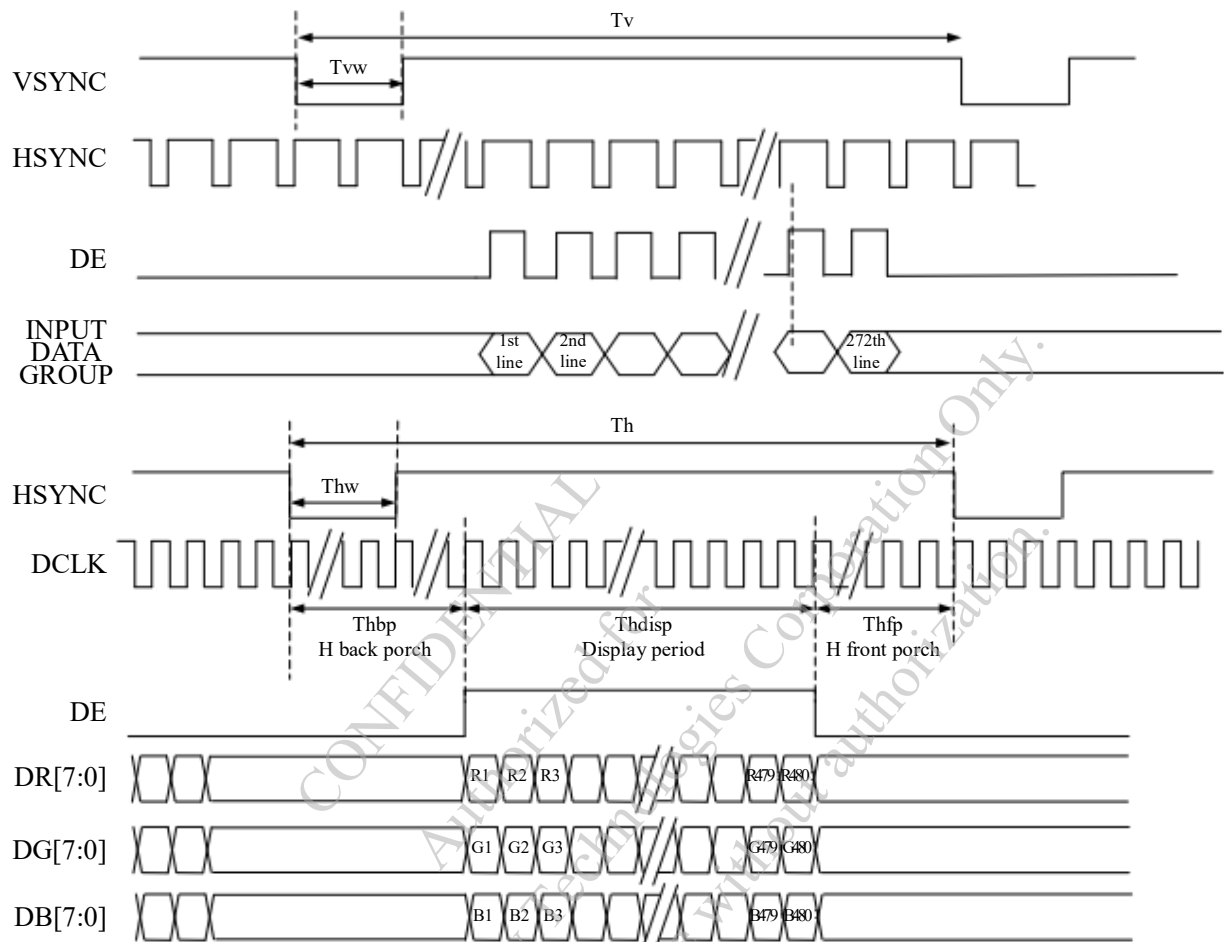

5.5 DE MODE TIMING DIAGRAM

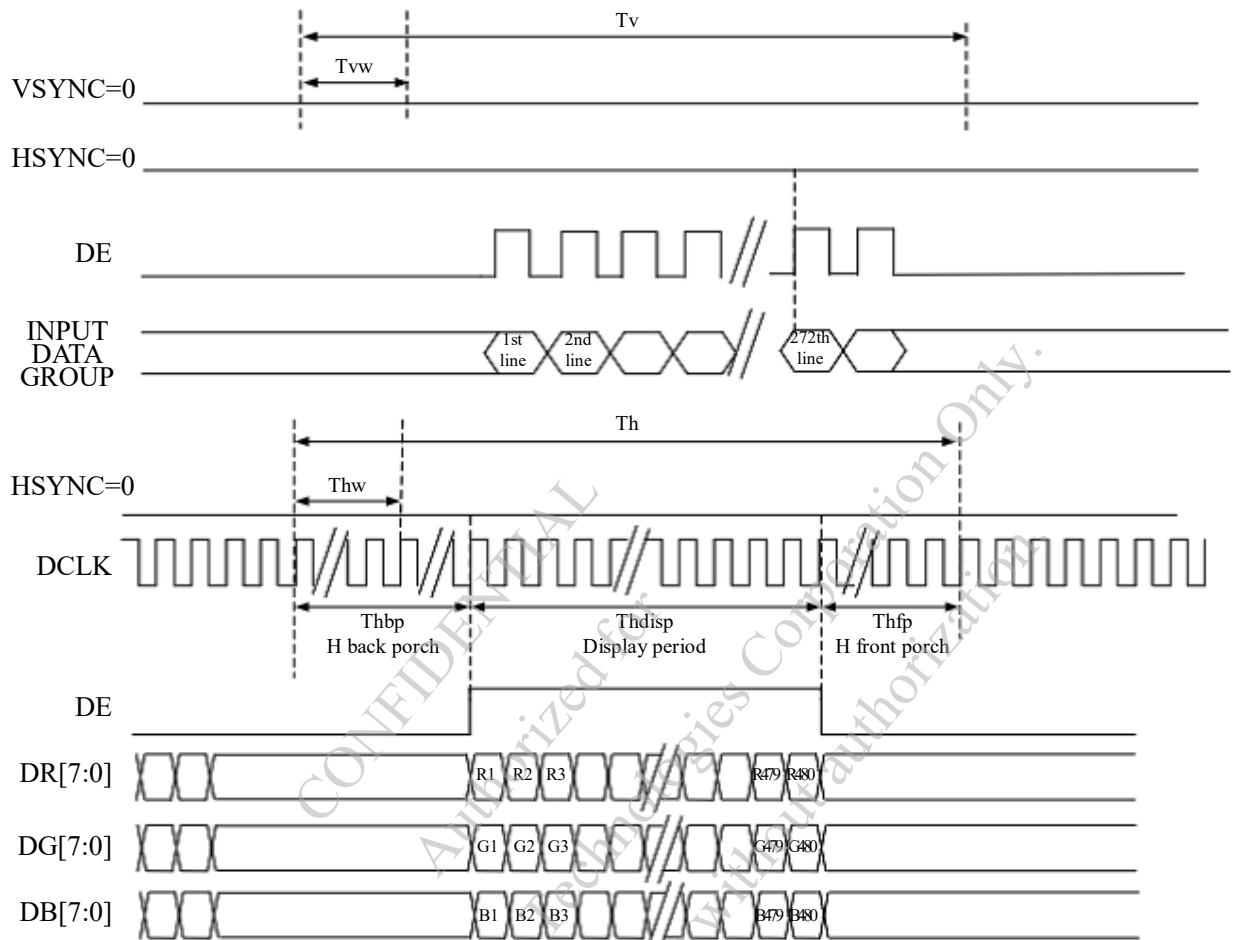

CONFIDENTIAL
 Authorized for Emerging Display Technologies Corporation Only.
 Do not distribute without authorization.

6. OPTICAL CHARACTERISTICS (NOTE 1)

6.1 OPTICAL CHARACTERISTICS

Ta = 25°C

ITEM	SYMBOL	CONDITION	MIN.	TYP.	MAX.	UNIT	REMARK	
VIEWING ANGLE	θ_{y+}	CR \geq 10	$\theta_x=0^\circ$	50	60	—	deg.	NOTE (2) NOTE (3)
	θ_{y-}			60	70	—		
	θ_{x+}		$\theta_y=0^\circ$	60	70	—		
	θ_{x-}			60	70	—		
CONTRAST RATIO	CR	$\theta_x=0^\circ, \theta_y=0^\circ$	400	600	—	—	NOTE (3)	
RESPONSE TIME	tr (rise) + tf (fall)	$\theta_x=0^\circ, \theta_y=0^\circ$	—	25	40	msec	NOTE (4)	
THE BRIGHTNESS OF MODULE	B	$\theta_x=0^\circ, \theta_y=0^\circ$ IF = 40mA	450	500	—	cd/m ²	NOTE (5)	
COLOR OF CIE COORDINATE	WHITE	Wx	$\theta_x=0^\circ, \theta_y=0^\circ$ IF = 40mA NTSC : 50%	0.250	0.300	0.350	—	NOTE (6)
		Wy		0.270	0.320	0.370		
	RED	Rx		0.535	0.586	0.635		
		Ry		0.314	0.364	0.414		
	GREEN	Gx		0.283	0.333	0.383		
		Gy		0.508	0.558	0.608		
	BLUE	Bx		0.100	0.150	0.200		
		By		0.010	0.060	0.110		
THE BRIGHTNESS OF UNIFORMITY	—	$\theta_x=0^\circ, \theta_y=0^\circ$ IF = 40mA	70	75	—	%	NOTE (5)	

NOTE (1) : TEST EQUIPMENT SETUP :

AFTER STABILIZING AND LEAVING THE PANEL ALONE AT A GIVEN TEMPERATURE FOR 30 MINUTES. MEASUREMENT SHOULD BE EXECUTED IN A STABLE, WINDLESS, AND DARK ROOM. OPTICAL SPECIFICATIONS ARE MEASURED BY TOPCON BM-7 (FAST) WITH A VIEWING ANGLE OF 1° AT A DISTANCE OF 50cm AND NORMAL DIRECTION.

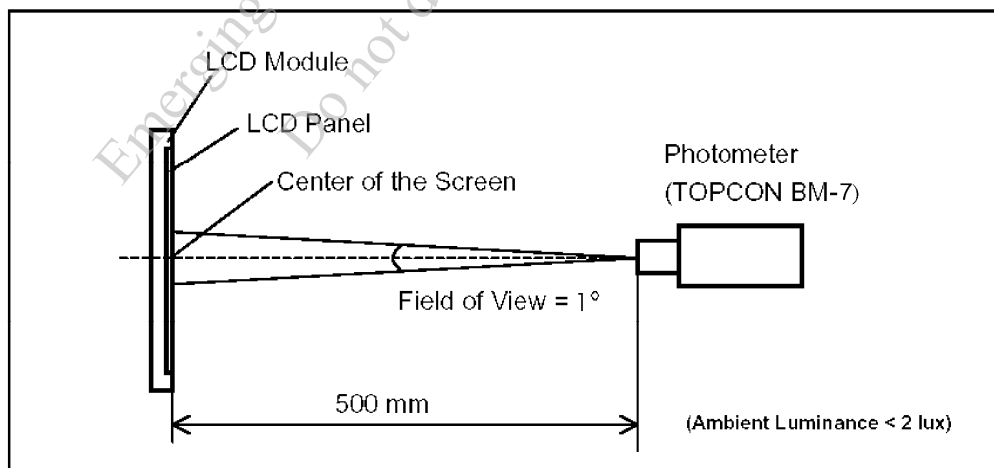

NOTE (2) : DEFINITION OF VIEWING ANGLE :

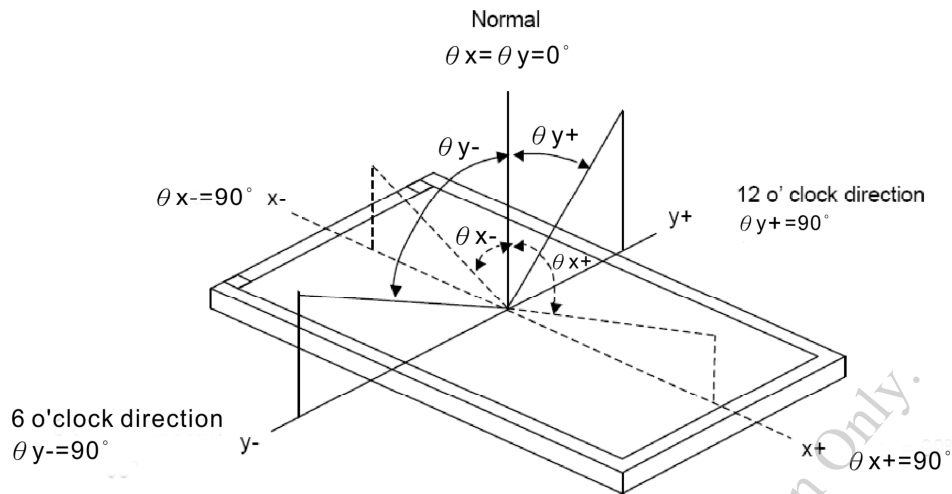

NOTE (3) : DEFINITION OF CONTRAST RATIO :

$$\text{CONTRAST RATIO(CR)} = \frac{\text{BRIGHTNESS MEASURED WHEN LCD IS AT "WHITE STATE"}}{\text{BRIGHTNESS MEASURED WHEN LCD IS AT "BLACK STATE"}}$$

NOTE (4) : DEFINITION OF RESPONSE TIME : TR AND TF

THE FIGURE BELOW IS THE OUTPUT SIGNAL OF THE PHOTO DETECTOR.

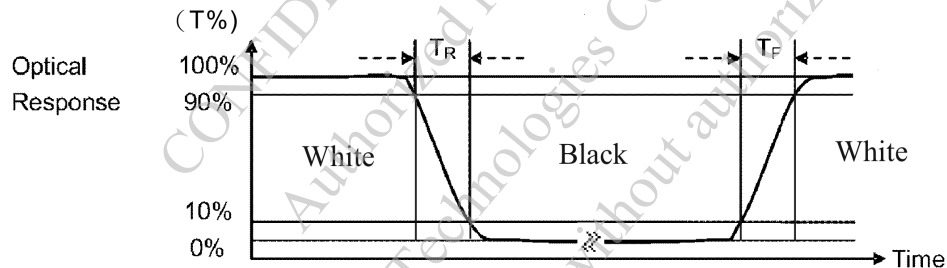

NOTE (5) : MEASURED AT THE CENTER AREA OF THE PANEL WHEN ALL THE INPUT TERMINALS OF LCD PANEL ARE ELECTRICALLY OPENED.

NOTE (6) : THE 100% TRANSMISSION IS DEFINED AS THE TRANSMISSION OF LCD PANEL WHEN ALL THE INPUT TERMINALS OF MODULE ARE ELECTRICALLY OPENED.

6.2 THE BRIGHTNESS TEST METHOD

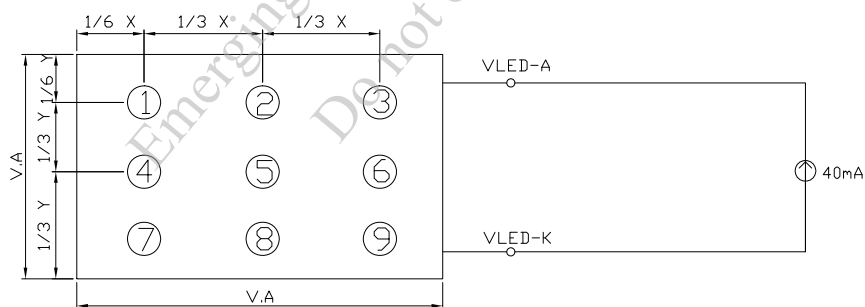

UNIT : mm

6.3 THE BRIGHTNESS UNIFORMITY CALCULATE METHOD

$$\text{UNIFORMITY} : \left[1 - \frac{\text{MAXIMUM BRIGHTNESS} - \text{MINIMUM BRIGHTNESS}}{\text{AVERAGE BRIGHTNESS}} \right] \times 100\%$$

7. OUTLINE DIMENSIONS

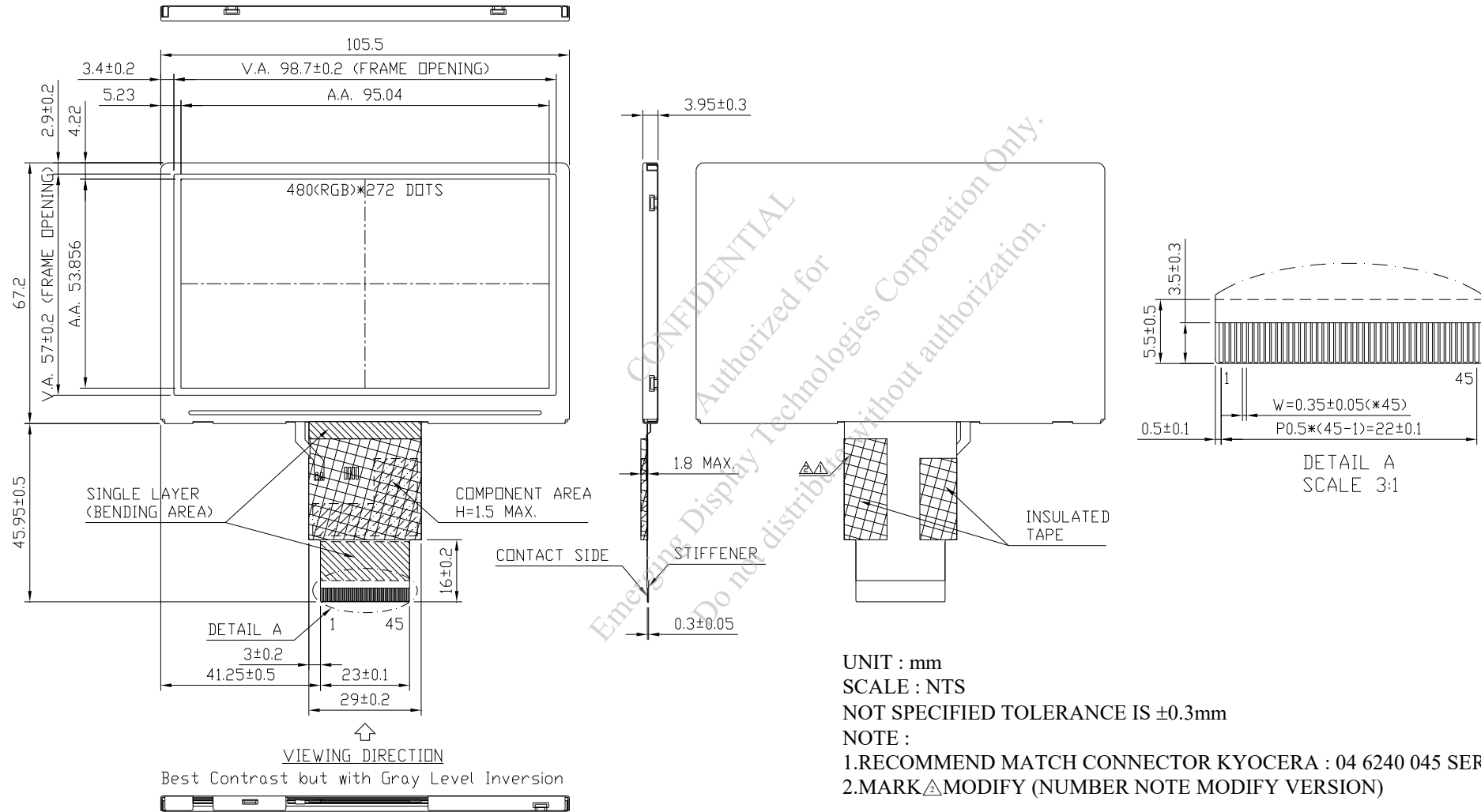

8. BLOCK DIAGRAM

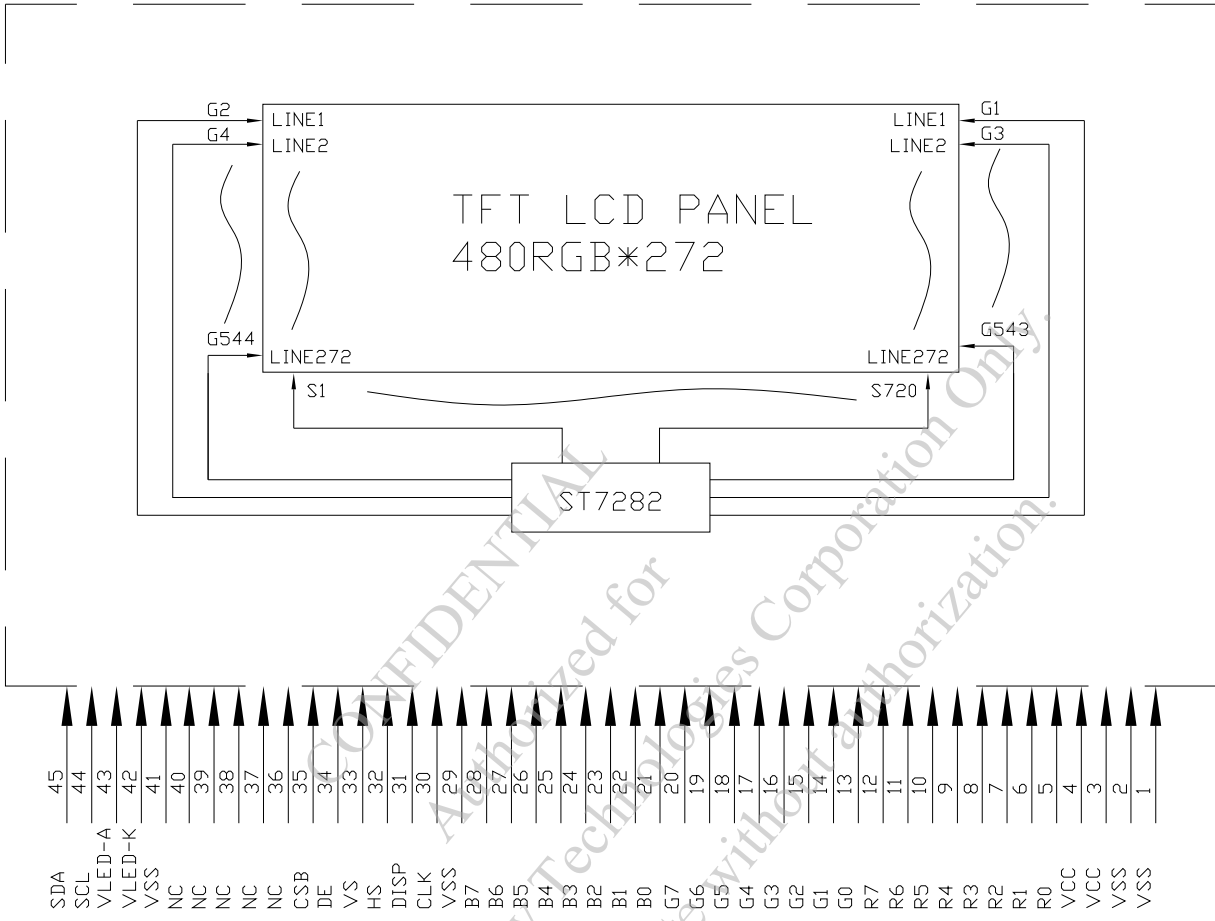

9. DETAIL DRAWING OF DOT MATRIX

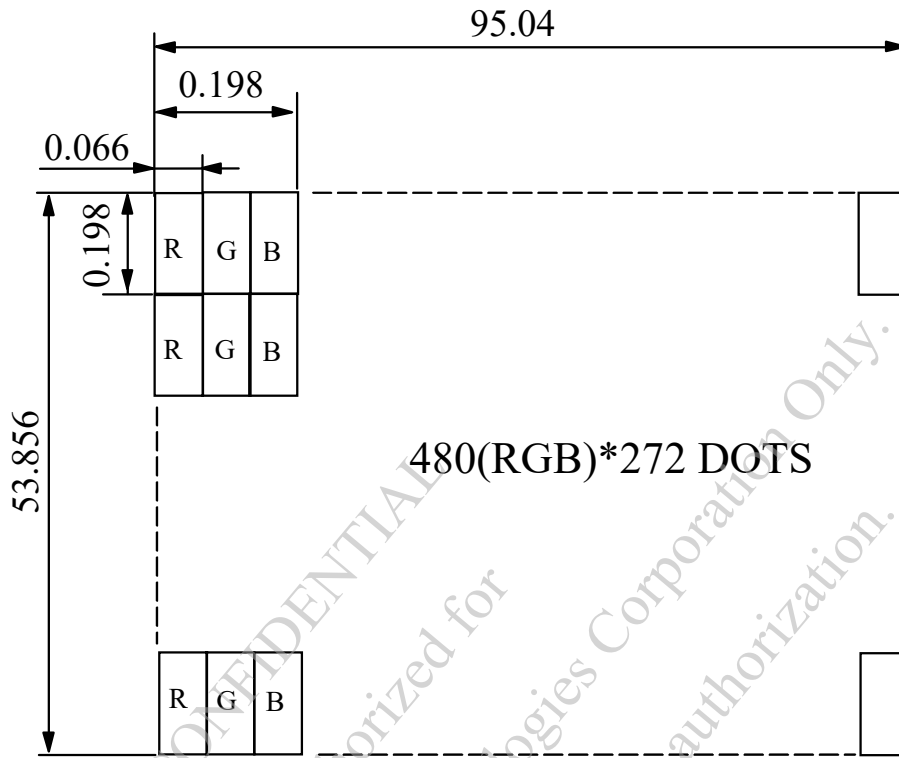

UNIT : mm

SCALE : NTS

NOT SPECIFIED TOLERANCE IS ± 0.1

DOTS MATRIX TOLERANCE IS ± 0.01

CONFIDENTIAL
Authorized for Emerging Display Technologies Corporation Only.
Do not distribute without authorization.

10. INTERFACE SIGNALS

PIN NO.	SYMBOL	FUNCTION
1	VSS	GROUND
2	VSS	GROUND
3	VCC	+3.3V POWER SOURCE
4	VCC	+3.3V POWER SOURCE
5	R0	RED DATA SIGNAL (LSB)
6	R1	RED DATA SIGNAL
7	R2	RED DATA SIGNAL
8	R3	RED DATA SIGNAL
9	R4	RED DATA SIGNAL
10	R5	RED DATA SIGNAL
11	R6	RED DATA SIGNAL
12	R7	RED DATA SIGNAL (MSB)
13	G0	GREEN DATA SIGNAL (LSB)
14	G1	GREEN DATA SIGNAL
15	G2	GREEN DATA SIGNAL
16	G3	GREEN DATA SIGNAL
17	G4	GREEN DATA SIGNAL
18	G5	GREEN DATA SIGNAL
19	G6	GREEN DATA SIGNAL
20	G7	GREEN DATA SIGNAL (MSB)
21	B0	BLUE DATA SIGNAL (LSB)
22	B1	BLUE DATA SIGNAL
23	B2	BLUE DATA SIGNAL
24	B3	BLUE DATA SIGNAL
25	B4	BLUE DATA SIGNAL
26	B5	BLUE DATA SIGNAL
27	B6	BLUE DATA SIGNAL
28	B7	BLUE DATA SIGNAL (MSB)
29	VSS	GROUND
30	CLK	CLOCK SIGNAL; LATCHING DATA AT THE FALLING EDGE
31	DISP	DISPLAY CONTROL / STANDBY MODE SELECTION. DISP = "LOW" : STANDBY; (DEFAULT) DISP = "HIGH" : NORMAL DISPLAY
32	HS	HORIZONTAL SYNC SIGNAL; NEGATIVE POLARITY

PIN NO.	SYMBOL	FUNCTION
33	VS	VERTICAL SYNC SIGNAL; NEGATIVE POLARITY
34	DE	DATA INPUT ENABLE. ACTIVE HIGH TO ENABLE THE DATA INPUT.
35	CSB	SERIAL COMMUNICATION CHIP SELECT, INTERNAL PULL HIGH.
36	NC	NC
37	NC	NC
38	NC	NC
39	NC	NC
40	NC	NC
41	VSS	GROUND
42	VLED-K	LED POWER SOURCE INPUT TERMINAL (CATHODE SIDE)
43	VLED-A	LED POWER SOURCE INPUT TERMINAL (ANODE SIDE)
44	SCL	SERIAL COMMUNICATION CLOCK INPUT, INTERNAL PULL LOW.
45	SDA	SERIAL COMMUNICATION DATA INPUT AND OUTPUT, INTERNAL PULL LOW.

11. POWER SUPPLY

11.1 POWER SUPPLY FOR LCM

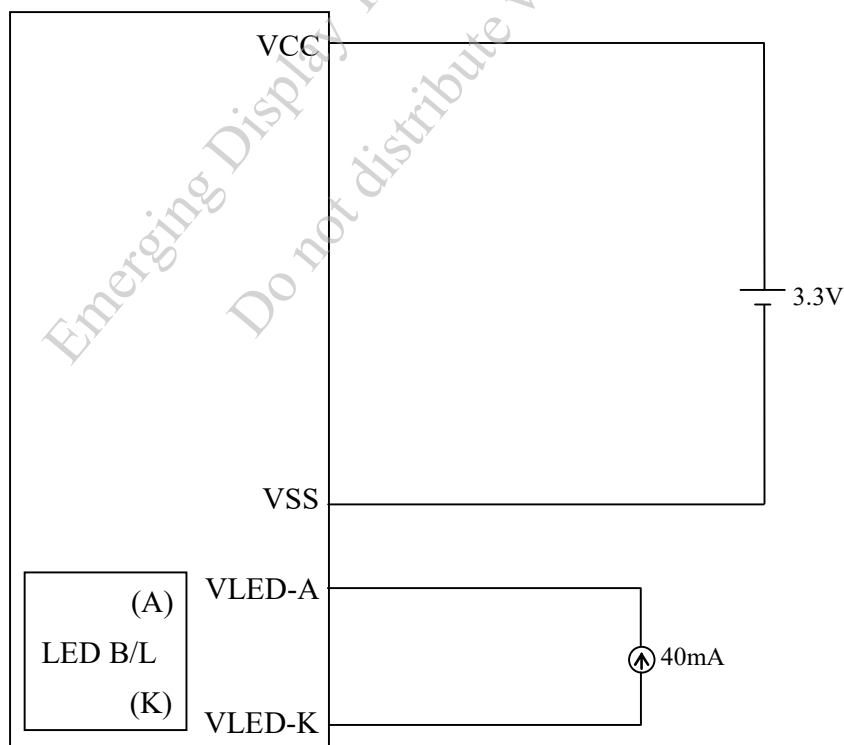

12. INSPECTION CRITERION

12.1 APPLICATION

THIS INSPECTION STANDARD IS TO BE APPLIED TO THE LCD MODULE DELIVERED FROM EMERGING DISPLAY TECHNOLOGIES CORP.(E.D.T) TO CUSTOMERS

12.2 INSPECTION CONDITIONS

12.2.1 (1)OBSERVATION DISTANCE : 45±5cm

(2)VIEW ANGLE : ±45°

PERPENDICULAR TO MODULE SURFACE

VIEWING ANGLE SHOULD BE SMALLER THAN 45°

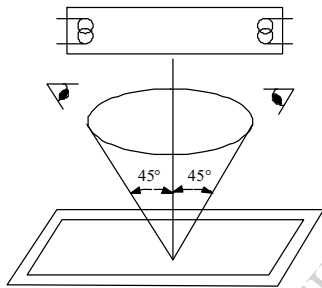

LINE OF SIGHT FOR INSPECTION SHALL BE WITHIN THE HALF SECTION OF THE VIEWING CONE GENERATED BY LINE SEGMENT 45° WITH RESPECTS TO THE VERTICAL AXIS FROM CENTER VERTEX OF LCD, THE CONE AXIS MUST BE PERPENDICULAR NORMAL TO LCD SURFACE AND PASSES THROUGH THE FLUORESCENT LAMP.

12.2.2 ENVIRONMENT CONDITIONS :

AMBIENT TEMPERATURE		25±5°C
AMBIENT HUMIDITY		65 ± 20%RH
AMBIENT ILLUMINATION	COSMETIC INSPECTION	600~800 lux
	FUNCTIONAL INSPECTION	300~500 lux
INSPECTION TIME		10 secs

12.2.3 INSPECTION LOT

QUANTITY PER DELIVERY LOT FOR EACH MODEL

12.2.4 A SAMPLING INSPECTION SHALL BE MADE ACCORDING TO THE FOLLOWING PROVISIONS TO JUDGE THE ACCEPTABILITY

(a)APPLICABLE STANDARD :

MIL-STD-105E LEVEL II

NORMAL INSPECTION, SINGLE SAMPLING

(b)AQL : MAJOR DEFECT : AQL 0.65

MINOR DEFECT : AQL 1.0

12.3 INSPECTION STANDARDS

12.3.1 VISUAL DEFECTS CLASSIFICATION

TYPE OF DEFECT	INSPECTION ITEM	DEFECT FEATURE	AQL
MAJOR DEFECT	1.DISPLAY ON	<ul style="list-style-type: none"> • DEFECT TO MISS SPECIFIED DISPLAY FUNCTION, FOR ALL AND SPECIFIED DOTS EX: DISCONNECTION, SHORT CIRCUIT ETC 	0.65
	2.BACKLIGHT	<ul style="list-style-type: none"> • NO LIGHT • FLICKERING AND OTHER ABNORMAL ILLUMINATION 	
	3.DIMENSIONS	<ul style="list-style-type: none"> • SUBJECT TO INDIVIDUAL ACCEPTANCE SPECIFICATIONS 	
MINOR DEFECT	1.DISPLAY ZONE	<ul style="list-style-type: none"> • BLACK/WHITE SPOT • BUBBLES ON POLARIZER • NEWTON RING • BLACK/WHITE LINE • SCRATCH • CONTAMINATION • LEVER COLOR SPREAD 	1.0
	2.BEZEL ZONE	<ul style="list-style-type: none"> • STAINS • SCRATCHES • FOREIGN MATTER 	
	3.SOLDERING	<ul style="list-style-type: none"> • INSUFFICIENT SOLDER • SOLDERED IN INCORRECT POSITION • CONVEX SOLDERING SPOT • SOLDER BALLS • SOLDER SCRAPS 	
	4.DISPLAY ON (ALL ON)	<ul style="list-style-type: none"> • LIGHT LINE 	

12.3.2 MODULE DEFECTS CLASSIFICATION

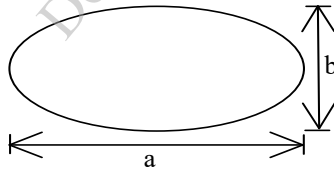
NO.	ITEM	CRITERIA												
1	DISPLAY ON INSPECTION	1. INCORRECT PATTERN 2. MISSING SEGMENT 3. DIM SEGMENT 4. OPERATING VOLTAGE BEYOND SPEC												
2	OVERALL DIMENSIONS	1. OVERALL DIMENSION BEYOND SPEC												
3	DOT DEFECT	<p>1. INSPECTION PATTERN: FULL WHITE, FULL BLACK, RED, GREEN AND BLUE SCREENS.</p> <p>2.</p> <table border="1"> <thead> <tr> <th>ITEMS</th> <th>ACCEPTABLE COUNT</th> </tr> </thead> <tbody> <tr> <td>BRIGHT DOT</td> <td>$N \leq 2$</td> </tr> <tr> <td>DARK DOT</td> <td>$N \leq 3$</td> </tr> <tr> <td>TOTAL BRIGHT AND DARK DOTS</td> <td>$N \leq 4$</td> </tr> </tbody> </table> <p>NOTE :</p> <p>1. THE DEFINITION OF DOT : THE SIZE OF A DEFECTIVE DOT OVER 1/2 OF WHOLE DOT IS REGARDED AS ONE DEFECTIVE DOT.</p> <p>2. BRIGHT DOT : DOTS APPEAR BRIGHT AND UNCHANGED IN SIZE IN WHICH LCD PANEL IS DISPLAYING UNDER BLACK PATTERN.</p> <p>3. DARK DOT : DOTS APPEAR DARK AND UNCHANGED IN SIZE IN WHICH LCD PANEL IS DISPLAYING UNDER PURE RED, GREEN, BLUE PICTURE.</p>	ITEMS	ACCEPTABLE COUNT	BRIGHT DOT	$N \leq 2$	DARK DOT	$N \leq 3$	TOTAL BRIGHT AND DARK DOTS	$N \leq 4$				
ITEMS	ACCEPTABLE COUNT													
BRIGHT DOT	$N \leq 2$													
DARK DOT	$N \leq 3$													
TOTAL BRIGHT AND DARK DOTS	$N \leq 4$													
4	FOREIGN BLACK/WHITE/ BRIGHT LINE/ SCRATCH OF VIEWING AREA	<table border="1"> <thead> <tr> <th>LENGTH : L</th> <th>WIDTH : W</th> <th>PERMISSIBLE NO.</th> </tr> </thead> <tbody> <tr> <td>$L \leq 0.3$</td> <td>$W \leq 0.05$</td> <td>IGNORE</td> </tr> <tr> <td>$0.3 < L \leq 2.5$</td> <td>$0.05 < W \leq 0.1$</td> <td>4</td> </tr> <tr> <td>$2.5 < L$</td> <td>$0.1 < W$</td> <td>NONE</td> </tr> </tbody> </table> <p>WIDTH : W mm, LENGTH : L mm</p>	LENGTH : L	WIDTH : W	PERMISSIBLE NO.	$L \leq 0.3$	$W \leq 0.05$	IGNORE	$0.3 < L \leq 2.5$	$0.05 < W \leq 0.1$	4	$2.5 < L$	$0.1 < W$	NONE
LENGTH : L	WIDTH : W	PERMISSIBLE NO.												
$L \leq 0.3$	$W \leq 0.05$	IGNORE												
$0.3 < L \leq 2.5$	$0.05 < W \leq 0.1$	4												
$2.5 < L$	$0.1 < W$	NONE												
5	FOREIGN MATTER \ BLACK SPOTS \ WHITE SPOTS \ DENT (INCLUDING LIGHT LEAKAGE DUE TO POLARIZING PLATES PINHOLES, ETC.)	<table border="1"> <thead> <tr> <th>AVERAGE DIAMETER (mm): D</th> <th>NUMBER OF PIECES PERMITTED</th> </tr> </thead> <tbody> <tr> <td>$D \leq 0.15$</td> <td>IGNORE</td> </tr> <tr> <td>$0.15 < D \leq 0.5$</td> <td>4</td> </tr> <tr> <td>$0.5 < D$</td> <td>NONE</td> </tr> </tbody> </table> <p>NOTE : DIAMETER $D = (a+b)/2$</p> 	AVERAGE DIAMETER (mm): D	NUMBER OF PIECES PERMITTED	$D \leq 0.15$	IGNORE	$0.15 < D \leq 0.5$	4	$0.5 < D$	NONE				
AVERAGE DIAMETER (mm): D	NUMBER OF PIECES PERMITTED													
$D \leq 0.15$	IGNORE													
$0.15 < D \leq 0.5$	4													
$0.5 < D$	NONE													

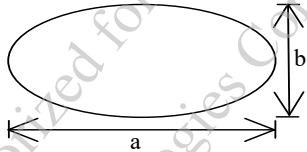
NO.	ITEM	CRITERIA		
			AVERAGE DIAMETER (mm) : D	NUMBER OF PIECES PERMITTED
6	BUBBLES OF POLARIZER /DIRT/CF FAIL /SURFACE STAINS	BUBBLE ON THE POLARIZER	$D \leq 0.25$	IGNORE
			$0.25 < D \leq 0.5$	$N \leq 5$
			$0.5 < D$	NONE
		SURFACE STAINS	$D < 0.1$	IGNORE
			$0.1 < D \leq 0.3$	$N \leq 3$
		CF FAIL / SPOT	$D < 0.1$	IGNORE
$0.1 < D \leq 0.3$	$N \leq 3$			
		<p>NOTE : (1)POLARIZER BUBBLE IS DEFINED AS THE BUBBLE APPEARS ON ACTIVE DISPLAY AREA. THE DEFECT OF POLARIZER BUBBLE SHALL BE IGNORED IF THE POLARIZER BUBBLE APPEARS ON THE OUTSIDE OF ACTIVE DISPLAY AREA.</p> <p>(2)THE EXTRANEIOUS SUBSTANCE IS DEFINED AS IT CAN BE OBSERVED WHEN THE MODULE IS POWER ON.</p> <p>(3)THE DEFINITION OF AVERAGE DIAMETER, D IS DEFINED AS FOLLOWING.</p> <p>AVERAGE DIAMETER (D)=(a+b)/2</p> 		
7	LINE DEFECT ON DISPLAY	OBVIOUS VERTICAL OR HORIZONTAL LINE DEFECT IS NOT ALLOWED		
8	MURA ON DISPLAY	IT'S OK IF MURA IS SLIGHT VISIBLE THROUGH 6% ND FILTER		
9	UNEVEN COLOR SPREAD, COLORATION	1. TO BE DETERMINED BASED UPON THE STANDARD SAMPLE.		
10	BEZEL APPEARANCE	<p>1. BEZEL MAY NOT HAVE RUST, BE DEFORMED OR HAVE FINGER PRINTS STAINS OF OTHER CONTAMINATION.</p> <p>2. BEZEL MUST COMPLY WITH JOB SPECIFICATIONS.</p>		
11	PCB	<p>1. THERE MAY NOT BE MORE THAN 2mm OF SEALANT OUTSIDE THE SEAL AREA ON THE PCB, AND THERE SHOULD BE NO MORE THAN THREE PLACES.</p> <p>2. NO OXIDATION OR CONTAMINATION PCB TERMINALS.</p> <p>3. PARTS ON PCB MUST BE THE SAME AS ON THE PRODUCTION CHARACTERISTIC CHART. THERE SHOULD BE NO WRONG PARTS, MISSING PARTS OR EXCESS PARTS.</p> <p>4. THE JUMPER ON THE PCB SHOULD CONFORM TO THE PRODUCT CHARACTERISTIC CHART.</p> <p>5. IF SOLDER GETS ON BEZEL TAB PADS, LED PAD, ZEBRA PAD OR SCREW HOLD PAD; MAKE SURE IT IS SMOOTHED DOWN.</p>		

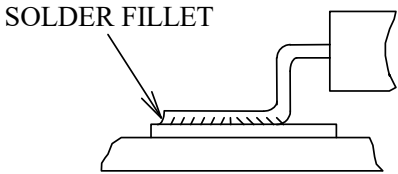
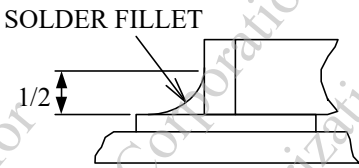
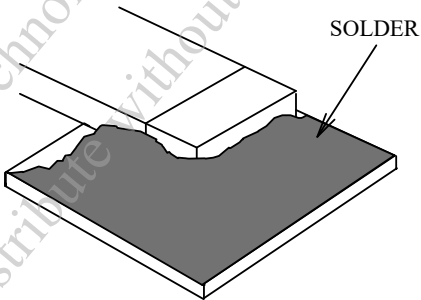
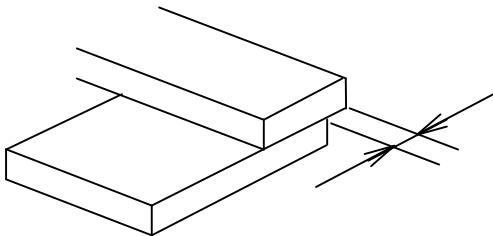
NO.	ITEM	CRITERIA
12	SOLDERING	<p>1. NO SOLDERING FOUND ON THE SPECIFIED PLACE</p> <p>2. INSUFFICIENT SOLDER</p> <p>(a)LSI, IC A POOR WETTING OF SOLDER IS BETWEEN LOWER BEND OR "HEEL" OF LEAD AND PAD</p>  <p>(b)CHIP COMPONENT</p> <ul style="list-style-type: none"> · SOLDER IS LESS THAN 50% OF SIDES AND FRONT FACE WETTING  <ul style="list-style-type: none"> · SOLDER WETS 3 SIDES OF TERMINAL, BUT LESS THAN 25% OF SIDES AND FRONT SURFACE AREA ARE COVERED  <p>3. PARTS ALIGNMENT</p> <p>(a)LSI, IC LEAD WIDTH IS MORE THAN 50% BEYOND PAD OUTLINE</p> 

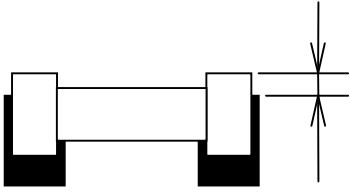
NO.	ITEM	CRITERIA
12	SOLDERING	<p>(b)CHIP COMPONENT COMPONENT IS OFF CENTER, AND MORE THAN 50% OF THE LEADS IS OFF THE PAD OUTLINE</p>  <p>4. NO UNMELTED SOLDER PASTE MAY BE PRESENT ON THE PCB. 5. NO COLD SOLDER JOINTS, MISSING SOLDER CONNECTIONS, OXIDATION OR ICICLE. 6. NO RESIDUE OR SOLDER BALLS ON PCB. 7. NO SHORT CIRCUITS IN COMPONENTS ON PCB.</p>
13	BACKLIGHT	<p>1. NO LIGHT 2. FLICKERING AND OTHER ABNORMAL ILLUMINATION 3. SPOTS OR SCRATCHES THAT APPEAR WHEN LIT MUST BE JUDGED USING LCD SPOT, LINES AND CONTAMINATION STANDARDS. 4. BACKLIGHT DOESN'T LIGHT OR COLOR IS WRONG.</p>
14	GENERAL APPEARANCE	<p>1. NO OXIDATION, CONTAMINATION, CURVES OR, BENDS ON INTERFACE PIN (OLB) OF TCP. 2. NO CRACKS ON INTERFACE PIN (OLB) OF TCP. 3. NO CONTAMINATION, SOLDER RESIDUE OR SOLDER BALLS ON PRODUCT. 4. THE IC ON THE TCP MAY NOT BE DAMAGED, CIRCUITS. 5. THE UPPERMOST EDGE OF THE PROTECTIVE STRIP ON THE INTERFACE PIN MUST BE PRESENT OR LOOK AS IF IT CAUSE THE INTERFACE PIN TO SEVER. 6. THE RESIDUAL ROSIN OR TIN OIL OF SOLDERING (COMPONENT OR CHIP COMPONENT) IS NOT BURNED INTO BROWN OR BLACK COLOR. 7. SEALANT ON TOP OF THE ITO CIRCUIT HAS NOT HARDENED. 8. PIN TYPE MUST MATCH TYPE IN SPECIFICATION SHEET. 9. LCD PIN LOOSE OR MISSING PINS. 10. PRODUCT PACKAGING MUST THE SAME AS SPECIFIED ON PACKAGING SPECIFICATION SHEET. 11. PRODUCT DIMENSION AND STRUCTURE MUST CONFORM TO PRODUCT SPECIFICATION SHEET. 12. THE APPEARANCE OF HEAT SEAL SHOULD NOT ADMIT ANY DIRT AND BREAK.</p>

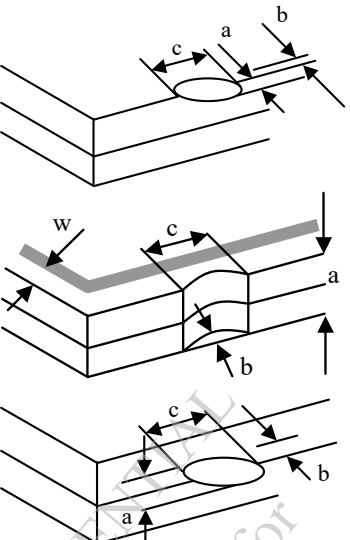
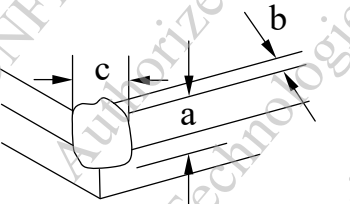
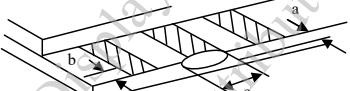
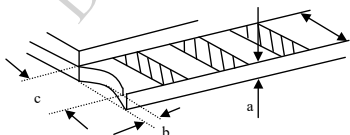
NO.	ITEM	CRITERIA										
15	CRACKED GLASS	<p>THE LCD WITH EXTENSIVE CRACK IS NOT ACCEPTABLE</p>										
		<p>GENERAL GLASS CHIP :</p> 	<table border="1" data-bbox="935 423 1458 499"> <thead> <tr> <th>a</th> <th>b</th> <th>c</th> </tr> </thead> <tbody> <tr> <td>$\leq t/2$</td> <td>< VIEWING AREA</td> <td>$\leq 1/8X$</td> </tr> <tr> <td>$t/2 >, \leq 2t$</td> <td>$\leq W/2$</td> <td>$\leq 1/8X$</td> </tr> </tbody> </table> <p>*W=DISTANCE BETWEEN SEALANT AREA AND LCD PANEL EDGE X = LCD SIDE LENGTH t = GLASS THICKNESS</p>	a	b	c	$\leq t/2$	< VIEWING AREA	$\leq 1/8X$	$t/2 >, \leq 2t$	$\leq W/2$	$\leq 1/8X$
		a	b	c								
		$\leq t/2$	< VIEWING AREA	$\leq 1/8X$								
		$t/2 >, \leq 2t$	$\leq W/2$	$\leq 1/8X$								
<p>CORNER PART :</p> 	<table border="1" data-bbox="935 1005 1458 1081"> <thead> <tr> <th>a</th> <th>b</th> <th>c</th> </tr> </thead> <tbody> <tr> <td>$\leq t/2$</td> <td>< VIEWING AREA</td> <td>$\leq 1/8X$</td> </tr> <tr> <td>$> t/2, \leq 2t$</td> <td>$\leq W/2$</td> <td>$\leq 1/8X$</td> </tr> </tbody> </table> <p>*W=DISTANCE BETWEEN SEALANT AREA AND LCD PANEL EDGE X = LCD SIDE LENGTH t = GLASS THICKNESS</p>	a	b	c	$\leq t/2$	< VIEWING AREA	$\leq 1/8X$	$> t/2, \leq 2t$	$\leq W/2$	$\leq 1/8X$		
a	b	c										
$\leq t/2$	< VIEWING AREA	$\leq 1/8X$										
$> t/2, \leq 2t$	$\leq W/2$	$\leq 1/8X$										
<p>CHIP ON ELECTRODE PAD</p> 	<table border="1" data-bbox="935 1279 1458 1332"> <thead> <tr> <th>a</th> <th>b</th> <th>c</th> </tr> </thead> <tbody> <tr> <td>$\leq t$</td> <td>$\leq 0.5\text{mm}$</td> <td>$\leq 1/8X$</td> </tr> </tbody> </table> <p>* X=LCD SIDE WIDTH t=GLASS THICKNESS</p>	a	b	c	$\leq t$	$\leq 0.5\text{mm}$	$\leq 1/8X$					
a	b	c										
$\leq t$	$\leq 0.5\text{mm}$	$\leq 1/8X$										
	<table border="1" data-bbox="935 1435 1458 1489"> <thead> <tr> <th>a</th> <th>b</th> <th>c</th> </tr> </thead> <tbody> <tr> <td>$\leq t$</td> <td>$\leq 1/8X$</td> <td>$\leq L$</td> </tr> </tbody> </table> <p>*X=LCD SIDE WIDTH t = GLASS THICKNESS L=ELECTRODE PAD LENGTH ①IF GLASS CHIPPING THE ITO TERMINAL, OVER 2/3 OF THE ITO MUST REMAIN AND BE, INSPECTED ACCORDING TO ELECTRODE TERMINAL SPECIFICATIONS ②IF THE PRODUCT WILL BE HEAT SEALED BY THE CUSTOMER, THE ALIGNMENT MARK MUST NOT BE DAMAGED</p>	a	b	c	$\leq t$	$\leq 1/8X$	$\leq L$					
a	b	c										
$\leq t$	$\leq 1/8X$	$\leq L$										

12.4 RELIABILITY TEST

12.4.1 STANDARD SPECIFICATIONS FOR RELIABILITY OF LCD MODULE

NO.	ITEM	DESCRIPTION
1	HIGH TEMPERATURE OPERATION	THE SAMPLE SHOULD BE ALLOWED TO STAND AT +70°C FOR 240 HRS
2	LOW TEMPERATURE OPERATION	THE SAMPLE SHOULD BE ALLOWED TO STAND AT -20°C FOR 240 HRS
3	HIGH TEMPERATURE STORAGE	THE SAMPLE SHOULD BE ALLOWED TO STAND AT +80°C FOR 240 HRS
4	LOW TEMPERATURE STORAGE	THE SAMPLE SHOULD BE ALLOWED TO STAND AT -30°C FOR 240 HRS
5	HIGH TEMPERATURE /HUMIDITY TEST STORAGE	THE SAMPLE SHOULD BE ALLOWED TO STAND AT 60°C, 90% RH 240 HRS
6	THERMAL SHOCK (NOT OPERATED)	<p>THE SAMPLE SHOULD BE ALLOWED TO STAND THE FOLLOWING 10 CYCLES OF OPERATION:</p>
7	ESD (ELECTROSTATIC DISCHARGE) (NOT OPERATED)	AIR DISCHARGE ± 12KV CONTACT DISCHARGE ± 8KV ACCORDING TO IEC-61000-4-2

NOTE (1) : THE TEST SAMPLES HAVE RECOVERY TIME FOR 2 HOURS AT ROOM TEMPERATURE BEFORE THE FUNCTION CHECK. IN THE STANDARD CONDITIONS, THERE IS NO DISPLAY FUNCTION NG ISSUE OCCURRED.

12.5 TESTING CONDITIONS AND INSPECTION CRITERIA

FOR THE FINAL TEST THE TESTING SAMPLE MUST BE STORED AT ROOM TEMPERATURE FOR 24 HOURS, AFTER THE TESTS LISTED IN TABLE 12.5, STANDARD SPECIFICATIONS FOR RELIABILITY HAVE BEEN EXECUTED IN ORDER TO ENSURE STABILITY.

NO.	ITEM	TEST MODEL	INSPECTION CRITERIA
1	CURRENT CONSUMPTION	REFER TO SPECIFICATION	THE CURRENT CONSUMPTION SHOULD CONFORM TO THE PRODUCT SPECIFICATION.
2	CONTRAST	REFER TO SPECIFICATION	AFTER THE TESTS HAVE BEEN EXECUTED, THE CONTRAST MUST BE LARGER THAN HALF OF ITS INITIAL VALUE PRIOR TO THE TESTS.
3	APPEARANCE	VISUAL INSPECTION	DEFECT FREE

12.6 OPERATION

- 12.6.1 DO NOT CONNECT OR DISCONNECT MODULES TO OR FROM THE MAIN SYSTEM WHILE POWER IS BEING SUPPLIED .
- 12.6.2 USE THE MODULE WITHIN SPECIFIED TEMPERATURE ; LOWER TEMPERATURE CAUSES THE RETARDATION OF BLINKING SPEED OF THE DISPLAY ; HIGHER TEMPERATURE MAKES OVERALL DISPLAY DISCOLOR . WHEN THE TEMPERATURE RETURNS TO NORMALITY, THE DISPLAY WILL OPERATE NORMALLY.
- 12.6.3 ADJUST THE LC DRIVING VOLTAGE TO OBTAIN THE OPTIMUM CONTRAST .
- 12.6.4 POWER ON SEQUENCE INPUT SIGNALS SHOULD NOT BE SUPPLIED TO LCD MODULE BEFORE POWER SUPPLY VOLTAGE IS APPLIED AND REACHES THE SPECIFIED VALUE.
IF ABOVE SEQUENCE IS NOT FOLLOWED , CMOS LSIS OF LCD MODULES MAY BE DAMAGED DUE TO LATCH - UP PROBLEM.
- 12.6.5 NOT ALLOWED TO INFLICT ANY EXTERNAL STRESS AND TO CAUSE ANY MECHANICAL INTERFERENCE ON THE BENDING AREA OF FPC DURING THE TAIL BENDING BACKWARDS!
DO NOT STRESS FPC AND IC ON THE MODULE!

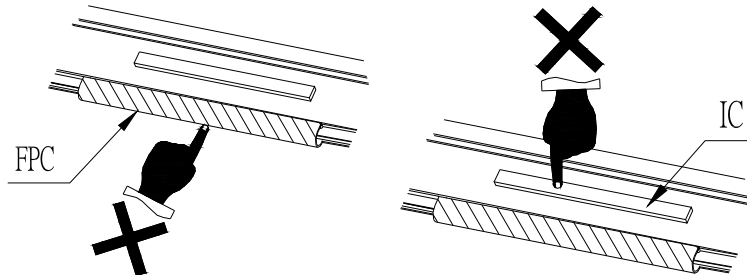

12.7 NOTICE

- 12.7.1 USE A GROUNDED SOLDERING IRON WHEN SOLDERING CONNECTOR I/O TERMINALS . FOR SOLDERING OR REPAIRING, TAKE PRECAUTION AGAINST THE TEMPERATURE OF THE SOLDERING IRON AND THE SOLDERING TIME TO PREVENT PEELING OFF THE THROUGH-HOLE-PAD.
- 12.7.2 DO NOT DISASSEMBLE . EDT SHALL NOT BE HELD RESPONSIBLE IF THE MODULE IS DISASSEMBLED AND UPON THE REASSEMBLY THE MODULE FAILED.
- 12.7.3 DO NOT CHARGE STATIC ELECTRICITY, AS THE CIRCUIT OF THIS MODULE CONTAINS CMOS LSIS. A WORKMAN'S BODY SHOULD ALWAYS BE STATIC-PROTECTED BY USE OF AN ESD STRAP. WORKING CLOTHES FOR SUCH PERSONNEL SHOULD BE OF STATIC-PROTECTED MATERIAL.
- 12.7.4 ALWAYS GROUND THE ELECTRICALLY-POWERED DRIVER BEFORE USING IT TO INSTALL THE LCD MODULE. WHILE CLEANING THE WORK STATION BY VACUUM CLEANER, DO NOT BRING THE SUCKING MOUTH NEAR THE MODULE ; STATIC ELECTRICITY OF THE ELECTRICALLY-POWERED DRIVER OR THE VACUUM CLEANER MAY DESTROY THE MODULE.
- 12.7.5 DON'T GIVE EXTERNAL SHOCK.
- 12.7.6 DON'T APPLY EXCESSIVE FORCE ON THE SURFACE.
- 12.7.7 LIQUID IN LCD IS HAZARDOUS SUBSTANCE. MUST NOT LICK AND SWALLOW.
WHEN THE LIQUID IS ATTACH TO YOUR, SKIN, CLOTH ETC. WASH IT OUT THOROUGHLY AND IMMEDIATELY.
- 12.7.8 DON'T OPERATE IT ABOVE THE ABSOLUTE MAXIMUM RATING.
- 12.7.9 STORAGE IN A CLEAN ENVIRONMENT, FREE FROM DUST, ACTIVE GAS, AND SOLVENT.
- 12.7.10 STORE WITHOUT ANY PHYSICAL LOAD.
- 12.7.11 REWIRING: NO MORE THAN 3 TIMES.